

ACKNOWLEDGEMENTS

I thank my wife Marilyn for stoically enduring my compulsive reptile passion, and for cheerfully sharing our home with various scaly photographic subjects. Tactfully, I have contrived that she remain ignorant of some. My parents, Joy and Ken Wilson, always encouraged me to follow my interests, though my father, blinded by paternal pride, misidentified an early dysfunctional obsession as genius.

Photographing animals behaving naturally is a challenge and I am grateful to those photographers who allowed access to their hard-won efforts. I thank the following for the images they have provided: Kieran Aland, Bob Ashdown, Ian and Jill Brown, Gareth Catt, Chris Crafter, Ian Dudgeon, Alex Dudley, Ashley Edwards, Adam Elliott, Ryan Ellis, Melanie Elphick, Stewart Ford, Michelle Franklin, Glen Gaikhorst, Damian Goodall, Mike Griffiths, Greg Harold, Sam Hartgrove, Katie Hiller, Dave Knowles, Jeff Lemm, Ray Lloyd, Brad Maryan, Geoff Monteith, Marilyn Parker, Dave Pemberton, Lachlan Ryan, David Shaw, Ian Smales, Devi Stuart-Fox, Gerry Swan, Mike Swan and Peter Tremul.

Merrick Ekins of the Queensland Museum assisted in producing images with a scanning electron microscope. Museum Librarian Meg Lloyd sourced some obscure references. Rod Hobson reviewed the manuscript, picked out the glitches and made helpful suggestions. Dave Knowles helped with some image editing.

The time I have spent in the company of enthusiastic naturalists is priceless. Some have accompanied me in the field and others have shared their knowledge in stimulating discussions. For helping nurture my own interest, I thank Kieran Aland, Bob Ashdown, Greg Harold, Tim Helder, Tony and Katie Hiller, Rod Hobson, Dave Knowles, Brad Maryan, Mike Powell, Gerry Swan, Mike Swan and Eric Vanderduys.

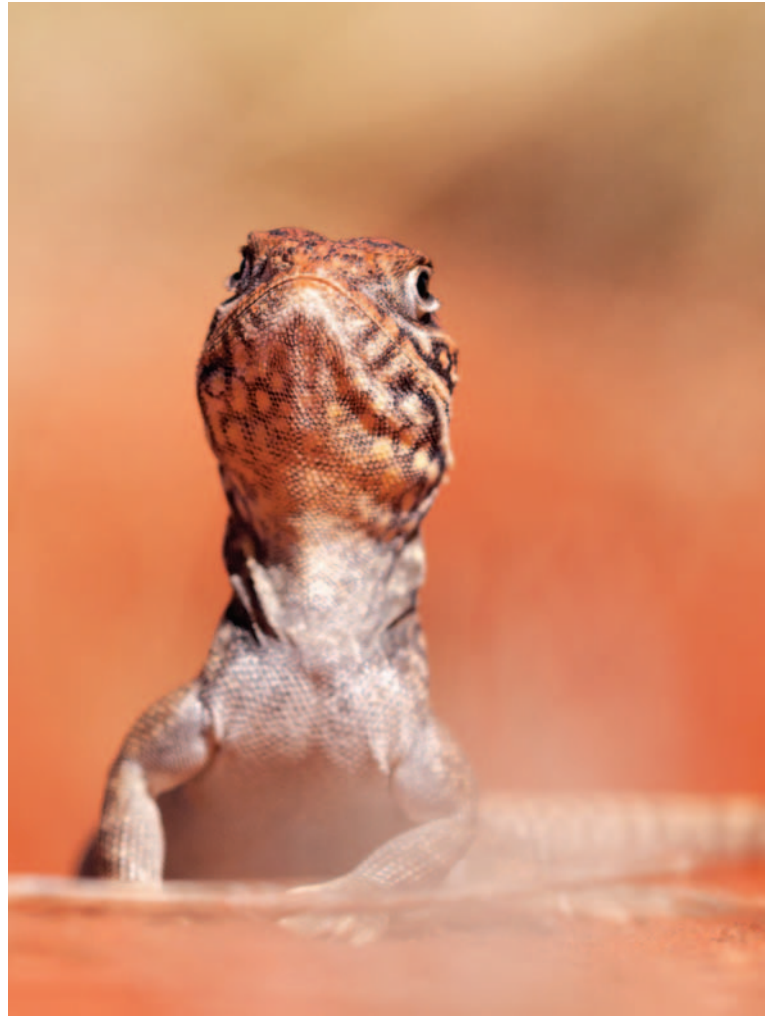

Central Netted Dragon (*Ctenophorus nuchalis*)

For access to specimens in their care, I thank Kieran Aland, Rob Porter, Martin Fingland, Maria Barnes and the Melbourne Zoo. I am grateful to NACAP Australia for fostering scientific research, including the documentation and photography of reptiles during pipeline construction. The Australian Geographic Society sponsored my participation in their 2011 Kimberley Expedition to El Questro.